

+NOTICE!!

These documents have been scanned!

Do not place un-scanned documents beneath this notice!

Do not remove this notice from this file!

GPO Jacket No. 560-102
Print Order 61549
Rise Business Services, LLC
Job=AZ15 1/8/2020



Box Number= AZ15283



Claim Begin-End: AMC457124-AMC457124

1 Initial Receipt



AZ15283-22

AMC458525-AMC458783

United States Department of the Interior
Bureau of Land Management
 DIV OF LANDS, MINRLS & ENERGY
 ONE N CENTRAL AVE
 PHOENIX, AZ 85004 -4427
 Phone: 602-417-9200

Receipt	
No:	4576153

Transaction #: 4697689
Date of Transaction: 10/04/2019
CUSTOMER:
LYNN CHAPELLE 1520 E 22ND PL YUMA, AZ 85365-2528 US

ENTERED

OCT 22 2019

BY: *R. [Signature]*

LINE #	QTY	DESCRIPTION	REMARKS	UNIT PRICE	TOTAL
1	1.00	LOCATABLE MINERALS / MINING CLAIMS-NEW, UNADJUD, ONE OR MORE AUTH NOS / NEW MINING CLAIM PROCESSING FEE CASES: AMC457124/\$20.00		- n/a -	20.00
2	1.00	LOCATABLE MINERALS / MINING CLAIMS-NEW, UNADJUD, ONE OR MORE AUTH NOS / NEW MINING CLAIMS LOCATION FEE CASES: AMC457124/\$40.00		- n/a -	40.00
3	1.00	LOCATABLE MINERALS / MINING CLAIMS-NEW, UNADJUD, ONE OR MORE AUTH NOS / NEW MINING CLAIMS MAINTENANCE FEE CASES: AMC457124/\$165.00		- n/a -	165.00
TOTAL:					\$225.00

PAYMENT INFORMATION			
1	AMOUNT:	225.00	POSTMARKED: N/A
	TYPE:	CHECK	RECEIVED: 10/03/2019
	CHECK NO:	3581	
	NAME:	CHAPELLE, LYNN 1520 E 22ND PL YUMA AZ 85365-2528 US	

REMARKS

This receipt was generated by the automated BLM Collections and Billing System and is a paper representation of a portion of the official electronic record contained therein.

NOTICE!!

These documents have been scanned!

Do not place un-scanned documents beneath this notice!

Do not remove this notice from this file!

GPO Jacket No. 560-102
Print Order 61549
Rise Business Services, LLC
Job=AZ15 1/8/2020



Box Number= AZ15283



Claim Begin-End: AMC457124-AMC457124

2 Correspondence



AZ15283-22

AMC458525-AMC458783



United States Department of the Interior

BUREAU OF LAND MANAGEMENT

Arizona State Office

One North Central Avenue, Suite 800

Phoenix, Arizona 85004-4427

www.blm.gov/az/

AUG 26 2020



In Reply Refer To:
3800 (9200) RM
AMC457124

CERTIFIED MAIL - RETURN RECEIPT REQUESTED No. 9214 8901 9403 8319 5960 98

NOTICE

LYNN LACHAPELLE : This Notice Affects the Claim(s)
1520 E 22ND PL : Shown in the Block Below.
YUMA, AZ 85365-2528 :

AMC457124
R-TELL

Mining Claim Location Notice(s) – Amendment(s) Required

Pursuant to Title 43 Code of Federal Regulations (CFR) 3832.1, the Bureau of Land Management (BLM), Arizona State Office, received your notice(s) of location for recording mining claims. In accordance with 43 CFR 3832.12, the claim(s) listed above cannot be accepted as filed and must be amended as noted below.

Your claim encompasses portions of T. 7 S., R. 21 W., sec. 31, lots 1 and 2. A placer claim cannot encompass portions of 2 or more lots. If the lot was 20 acres or less, the placer claim could encompass the whole lot and be described by metes and bounds. If a lot is larger than 20 acres, a 20 acre placer claim could be located completely within the lot and described by metes and bounds. The remaining portion of the lot could then have another placer claim located adjacent to the first claim.

In accordance with 43 CFR 3832.12(c) (1) You must describe placer claims by aliquot part and complete lots using the U.S. Public Land Survey System and its rectangular subdivisions except when placer claims are (i) on unsurveyed Federal lands; (ii) Gulch or bench placer claims; or (iii) Bounded by other mining claims or non-mineral lands. If one of these situations exists, you must describe the lands by protracted survey or by metes and bounds. In all cases, your description of the land must be as compact and regular in form as reasonably possible and should

conform to the U.S. Public Land Survey System and its rectangular subdivisions as much as possible.

The amendment(s) must provide one of the following:

1. Identify which situation exists that requires this placer mining claim to be located by metes and bounds and provide a metes and bounds description. If you believe the claim is a gulch placer, please provide a) a topographical map and b) the % steepness of the slope. A gulch placer is located on the bed of a river contained within steep, non-mineral canyon walls and the slope should be greater than 60%.
2. Amend the mining claim using the U.S. Public Land Survey System and its rectangular subdivisions and describe the mining claim by aliquot parts and complete lots.

Keep in mind that when amending a mining claim, no new ground can be taken in. A placer mining claim must contain at least 10 acres. Therefore, an amended claim would have to contain at least 10 acres and must be described by aliquot parts. If this cannot be achieved, the claim should be relinquished and a new claim located correctly, rather than amending an incorrectly located claim.

If you are able to correctly amend the claim(s) listed above and decide to do so, there is a \$15 BLM processing fee for each amendment. The amendment(s) must be received by BLM within 30 days of your receipt of this notice. If the amendment(s) is/are not received within the 30-day timeframe the mining claim(s) will be declared null and void ab initio.

If additional information is required, please contact RéAnn Myers at 602-417-9413. Please include your AMC serial number(s) on all correspondence.

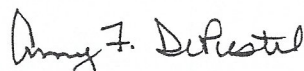

Amy F. DePestel
Supervisory Land Law Examiner
Lands, Minerals and Energy Division

Enclosure(s)

Date Produced: 09/07/2020

ConnectSuite Inc.:

The following is the delivery information for Certified Mail™/RRE item number 9214 8901 9403 8319 5960 98. Our records indicate that this item was delivered on 09/03/2020 at 11:30 a.m. in YUMA, AZ 85365. The scanned image of the recipient information is provided below.

Signature of Recipient :



Address of Recipient :



Thank you for selecting the Postal Service for your mailing needs. If you require additional assistance, please contact your local post office or Postal Service representative.

Sincerely,
United States Postal Service

The customer reference number shown below is not validated or endorsed by the United States Postal Service. It is solely for customer use.

Customer Reference Number: C2236512.12710831

NOTICE!!

These documents have been scanned!

Do not place un-scanned documents beneath this notice!

Do not remove this notice from this file!

GPO Jacket No. 560-102
Print Order 61549
Rise Business Services, LLC
Job=AZ15 1/8/2020



Box Number= AZ15283



Claim Begin-End: AMC457124-AMC457124

3 Transfers



AZ15283-22

AMC458525-AMC458783

**NO
DOCUMENTS
FOUND**

NO DOCUMENTS FOUND
NO DOCUMENTS FOUND

NOTICE!!

These documents have been scanned!

Do not place un-scanned documents beneath this notice!

Do not remove this notice from this file!

GPO Jacket No. 560-102
Print Order 61549
Rise Business Services, LLC
Job=AZ15 1/8/2020



Box Number= AZ15283



Claim Begin-End: AMC457124-AMC457124

4 Annual Filings



AZ15283-22

AMC458525-AMC458783

**NO
DOCUMENTS
FOUND**

NO DOCUMENTS FOUND
NO DOCUMENTS FOUND

NOTICE!!

These documents have been scanned!

Do not place un-scanned documents beneath this notice!

Do not remove this notice from this file!

GPO Jacket No. 560-102
Print Order 61549
Rise Business Services, LLC
Job=AZ15 1/8/2020



Box Number= AZ15283



Claim Begin-End: AMC457124-AMC457124

5 Miscellaneous



AZ15283-22

AMC458525-AMC458783

United States Department of the Interior
Bureau of Land Management
 DIV OF LANDS, MINRLS & ENERGY
 ONE N CENTRAL AVE
 PHOENIX, AZ 85004 -4427
 Phone: 602-417-9200

Receipt	
No:	4807084

Transaction #: 4934534	
Date of Transaction: 09/21/2020	
CUSTOMER:	
LYNN CHAPELLE 1520 E 22ND PL YUMA, AZ 85365-2528 US	

LINE #	QTY	DESCRIPTION	REMARKS	UNIT PRICE	TOTAL
1	1.00	LOCATABLE MINERALS / MINING CLAIMS- NOT NEW-UNADJUD, ONE AUTH NO. ONLY / MINING CLAIM MONEY RECEIVED CASES: AMC457124/\$15.00	AMEND	- n/a -	15.00
TOTAL:					\$15.00

PAYMENT INFORMATION			
1	AMOUNT:	15.00	POSTMARKED: N/A
	TYPE:	CHECK	RECEIVED: 09/18/2020
	CHECK NO:	3593	
	NAME:	CHAPELLE, LYNN 1520 E 22ND PL YUMA AZ 85365-2528 US	

REMARKS

This receipt was generated by the automated BLM Collections and Billing System and is a paper representation of a portion of the official electronic record contained therein.

*11/9/2020 - 635 ENTERED.
CORRECT USD. [Signature]*

Lynn LaChapelle
1520 E 22nd Place
Yuma, AZ 85365

September 12, 2020

United States Department of the Interior
Bureau of Land Management
One North Central Avenue, Suite 800
Phoenix, Arizona 85004-4427

Reference:
3800 (9200) RM
AMC457124

Mining Claim Location Notice – Amendment

As per your letter (Reference: 3800 (9200) RM, AMC457124) dated August 26, 2020, please find enclosed Form: Location Notice For Placer Mining Claim **AMENDMENT** for R-TELL Placer Mining Claim, BLM Serial # AMC457124 and check # 3593 for the \$15.00 processing fee.

Please let me know if you need any additional information.

Sincerely,



Lynn LaChapelle

RECEIVED
BLM AZ STATE OFFICE
2020 SEP 18 A 11:32
PHOENIX, ARIZONA

Enclosed:

Form: Location Notice For Placer Mining Claim **AMENDMENT**
Check # 3593 for the \$15.00 processing fee

NOTICE!!

These documents have been scanned!

Do not place un-scanned documents beneath this notice!

Do not remove this notice from this file!

GPO Jacket No. 560-102
Print Order 61549
Rise Business Services, LLC
Job=AZ15 1/8/2020



Box Number= AZ15283



Claim Begin-End: AMC457124-AMC457124

6 Location Notices-Amendments and Supporting Documents



AZ15283-22 AMC458525-AMC458783

MINING CLAIM STATUS REPORT

Data Entered: 10/22/19 RAM

MTP Checked By: 10/22/19 RAM
GEO Checked By: 10/28/19 RAM

LEAD SERIAL NUMBER: AMC 457124 thru AMC _____

NUMBER OF CLAIMS & TYPE:

LODE
1
PLACER

ASSOCIATION PLACER

MILL SITE

TUNNEL SITE

CHARGES:

Processing Fee @ \$20 = \$ 20
Location Fee @ \$40 = \$ 40
Maintenance Fee @ \$165 = \$ 165
Add'l Maint Fee for Assoc Placer = \$ _____
SUBTOTAL \$ _____
Other Fees \$ _____
Other Fees \$ _____
TOTAL \$ 225

TOTAL ACREAGE: _____ Per Claim
(Placer Only)

NUMBER OF LOCATORS: _____

DOCUMENTS RECEIVED VIA: Over-the-Counter [] Mail **TIMELY FILED:** Yes No []

LEGAL DESCRIPTION: T 75 R 21W SEC 31
T _____ R _____ SEC _____
T _____ R _____ SEC _____
T _____ R _____ SEC _____
T _____ R _____ SEC _____

BLM [] FOREST SERVICE [] _____ SUBJ TO PL 359: Yes [] No []
WILDERNESS AREA [] _____

SPLIT ESTATE: N/A [] SX [] PX [] OTHER [] _____
SRHA [] Was proper Notice filed if located on SHRA Land? Yes [] No []

RECONVEYED MINERALS ON BLM LAND REQUIRE OPENING ORDER FROM 1944 TO 1993:
Open to Entry On _____ N/A []

COMMENTS/STATUS: VOID [] PARTIALLY VOID [] PVT MINERALS [] WITHDRAWN LANDS []
OTHER [] _____

[] Claimant acknowledges that portions of the following claim(s) site(s) may be void or voidable.

Printed Name of Claimant _____ Signature of Claimant _____

*****FINAL ADJUDICATION*****

DATE _____ INITIALS _____

LOCATION NOTICE FOR PLACER MINING CLAIM

Amendment BLM Serial # BMC 457124

NOTICE IS HEREBY GIVEN that the R-TELL
_____ placer mining claim has been located by

LYNN LACHAPELLE whose current mailing
address is 1520 E. 22nd PLACE
YUMA, AZ 85365

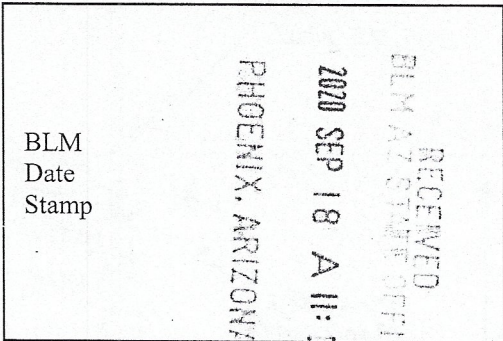

The general course of this claim is North/South and it is situated in Yuma
County, Arizona. This claim is 1320 feet in length and 660 feet in width.

20 Total Claim Acreage. This claim runs from the location monument on which this location notice is
posted at the 1 corner of the claim approximately 1320 feet in a South direction to the
2nd end line and 660 feet in a East direction to the 3rd end line. This claim is
marked by four monuments, one at each corner of the claim.

The location monument on which this notice is posted is situated within Section 31, Township
7 S, Range 21 W, Gila Salt River Base and Meridian, Arizona. This claim encompasses
portions of the following legal subdivision(s) if located by legal subdivision or the following quarter section(s),
section(s), Township(s) and Range(s) NW 1/4, Lot 1, Lot 2, Sec. 31,
T7S, R21W, Gila Salt River Base and Meridian, Arizona.

The locality of this claim with reference to some natural object or permanent monument and additional information
(if any) concerning its locality are as follows: Corner 1 (Discovery Monument)
is located 637' (Six Hundred Thirty-seven) due S of
NW corner S31, T7S, R21W. The above information is shown on the attached map.

DATED AND POSTED on the ground this 12 day of Sept., 2020.

LOCATOR(s) AGENT

Print Name(s) LYNN LACHAPELLE

Signature(s) Lynn Lachapelle

#4807084

Form MCF102
Revised Oct 2018

BMC 457124

R-TELL

MINING CLAIM MAP

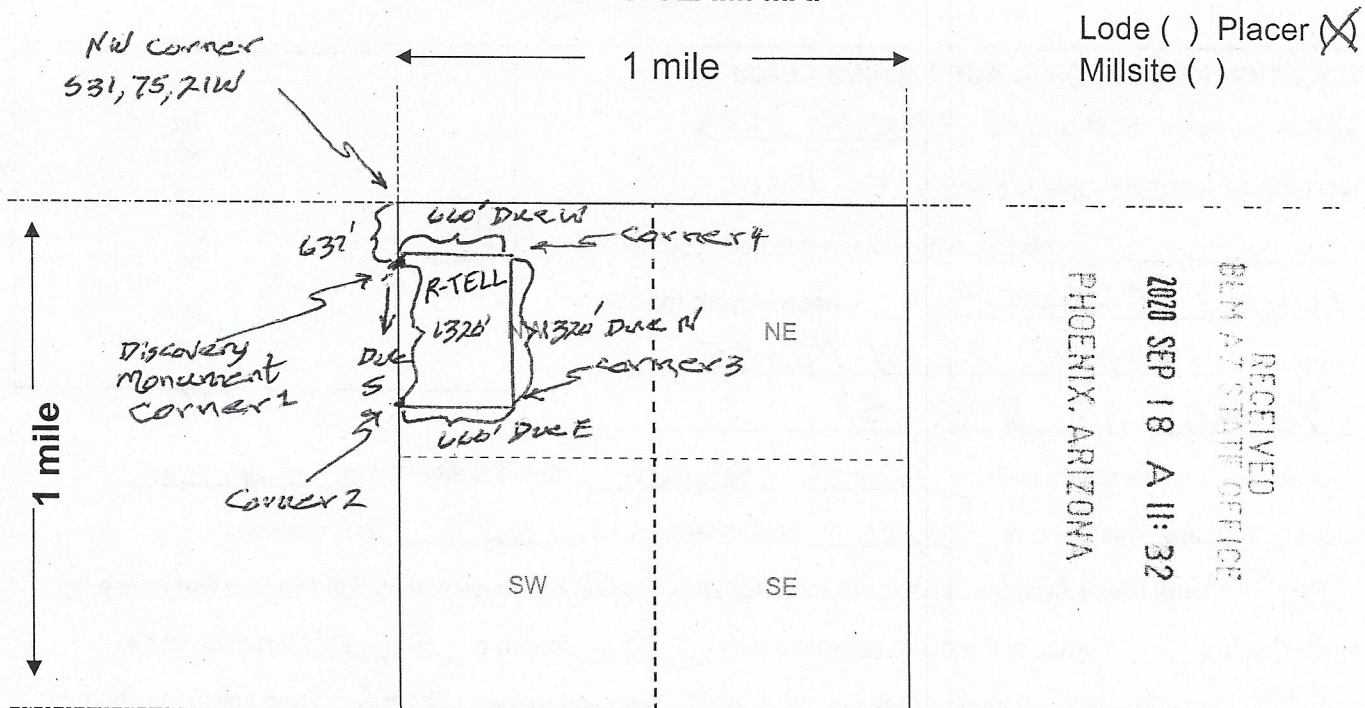

From Discovery Monument that is 631' S of NW corner, of S31, 75, 21W, corner 2 is 1320' due S, corner 3 is 660' due E, corner 4 is 1320' due N, then to corner 1 (Discovery monument) is 660' due W.

Scale: 1" = 2000 feet



- The above map depicts the R-TELL mining claim, which is located in Section (s) 31, Township 7 S, Range 21 W, Gila and Salt River Base and Meridian, Yuma County, Arizona. Total claim acreage is 20 Acres
- The type of corner and location monuments used are as follows: 4x4 wooden posts 5' High
- The bearings and distances in degrees and feet between claim corners and to a public land survey monument are as depicted on the map.
- If the claim is a placer or millsite claim with exterior limits conforming to legal subdivisions of the public survey, provide a legal description of the claim N/A

Form MCF100a
Revised Oct 2018

LYNN LACHAPELLE
1520 E. 22nd PLACE
YUMA, AZ 85365

2019-23605 MINING CLAIM
09/16/2019 11:21:44 AM Pages: 2 Fees: \$30.00
Requested By: LYNN LACHAPELLE
Recorded By: mlopez
Robyn Stallworth Poudre County Recorder, YUMA County AZ



LOCATION NOTICE FOR PLACER MINING CLAIM

Amendment BLM Serial # _____

NOTICE IS HEREBY GIVEN that the R-Tell

_____ placer mining claim has been located by

LYNN LACHAPELLE whose current mailing

address is 1520 E. 22nd PLACE

YUMA, AZ 85365

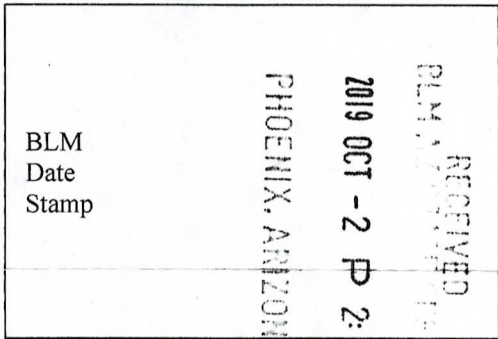

The general course of this claim is North-South and it is situated in Yuma

County, Arizona. This claim is 1,320 feet in length and 660 feet in width.

20 Total Claim Acreage. This claim runs from the location monument on which this location notice is

posted at the NW corner of the claim approximately 1320 feet in a south direction to the

SW end line and 660 feet in a East direction to the SE end line. This claim is

marked by four monuments, one at each corner of the claim.

The location monument on which this notice is posted is situated within Section 31, Township

7 S, Range 21 W, Gila Salt River Base and Meridian, Arizona. This claim encompasses

portions of the following legal subdivision(s) if located by legal subdivision or the following quarter section(s),

section(s), Township(s) and Range(s) S 1/3 of the W 1/2 of L1 and N 2/3 of the W 1/2

of L2 of Sec. 31, T9S, R21W, Gila Salt River Base and Meridian, Arizona.

The locality of this claim with reference to some natural object or permanent monument and additional information

(if any) concerning its locality are as follows: NW corner (1) is located 879 feet

due South of the NW corner of Sec. 31, T9S, R21W

of Gila Salt River Base & Meridian The above information is shown on the attached map.

DATED AND POSTED on the ground this 16 day of SEPT., 2019.

LOCATOR(s) AGENT

Print Name(s) Lynn LaChapelle

Signature(s) Lynn LaChapelle

Form MCF102
Revised Oct 2018

AMC457124

R-Tell Mining Claim

MINING CLAIM MAP

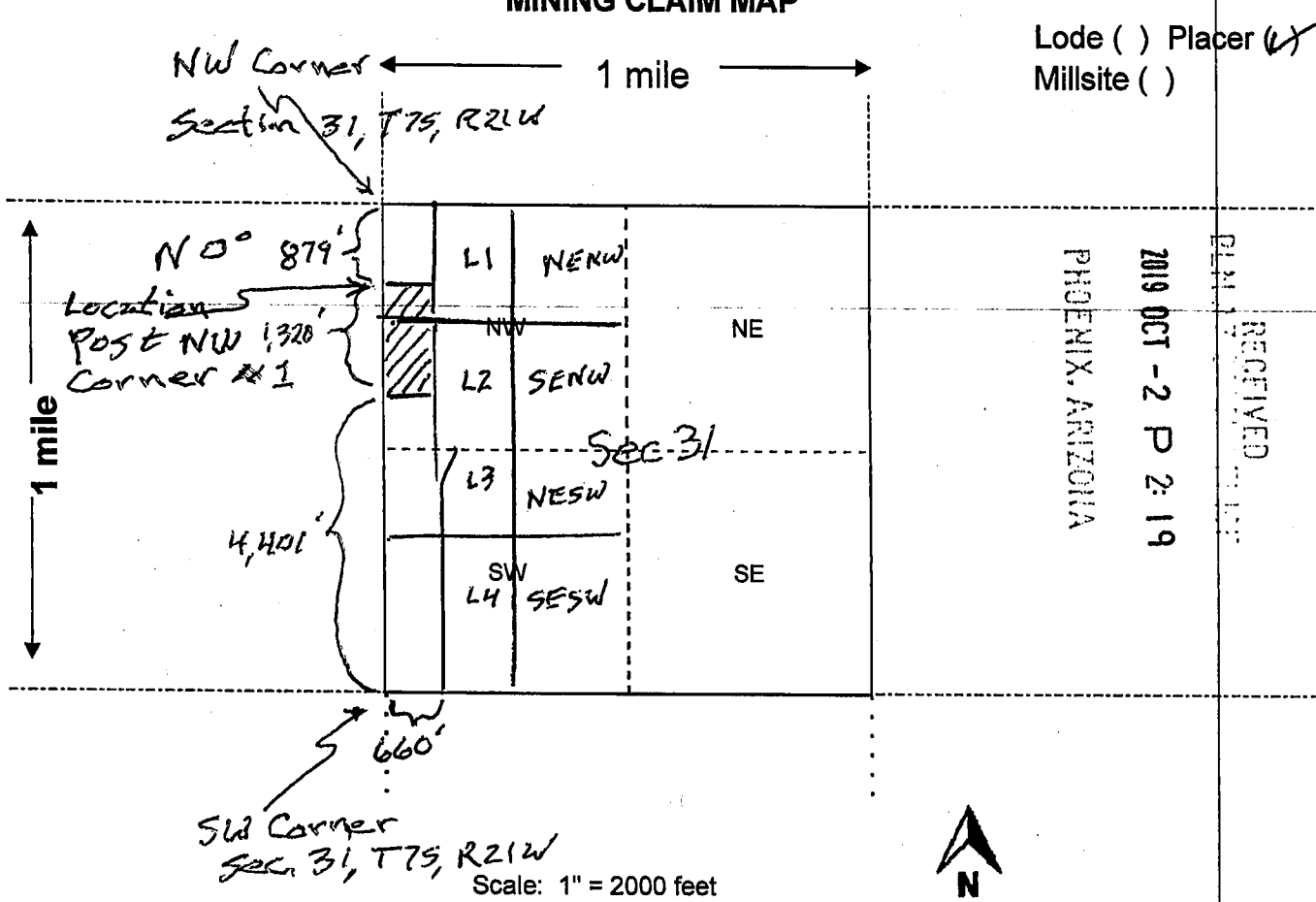

Lode () Placer (✓)
Millsite ()

RECEIVED
2019 OCT - 2 P 2: 19
PHOENIX, ARIZONA

AMC457124

Scale: 1" = 2000 feet



1. The above map depicts the R-Tell mining claim, which is located in Section (s) 31, Township 7 S, Range 21 W, Gila and Salt River Base and Meridian, Yuma County, Arizona. Total claim acreage is 20
2. The type of corner and location monuments used are as follows: 4' High Wooden Posts
3. The bearings and distances in degrees and feet between claim corners and to a public land survey monument are as depicted on the map.
4. If the claim is a placer or millsite claim with exterior limits conforming to legal subdivisions of the public survey, provide a legal description of the claim 5 1/3 of the W 1/2 of L1 and N 2/3 of W 1/2 of L2 of Sec. 31, T7S, R21W, Gila Salt River Base and Meridian.

Form MCF100a
Revised Oct 2018



LR2000 Internal

CR Geographic Report with Land

Download User Guide (pdf)

Purpose: This report produces a geographic listing of case information based on retrieval by Meridian/Township/Range. This report format will display the case type, case disposition, meridian, township, range, section, survey type, survey number, surface management agency, pending actions, serial number, and total case acres.

To refresh the query, do a **Ctrl-R**. It resets the page and clears any criteria fields that may have entries.



No Results

The specified criteria didn't result in any data. This is often caused by applying filters and/or selection steps that are too restrictive or that contain incorrect values. Please check your analysis filters and selection steps, and try again. The filters or selection steps currently being applied are shown below.

Filters

Disposition is equal to **AUTHORIZED, CANCELLED, EXPIRED, PENDING, REJECTED, RELINQUISHED, WITHDRAWN**

and Meridian Township Range Section is equal to **14 0070S 0210W 031**

and Admin State is equal to **AZ**

LYNN LACHAPELLE
1520 E 22nd PLACE
YUMA, AZ 85365

CERTIFIED MAIL®



7019 0700 0001 9524 8850

PHOENIX
AZ 852
SEP 30 5 L



1000

85004

U.S. POSTAGE PAID
FCM LETTER
YUMA, AZ
85364
SEP 30, 19
AMOUNT

\$4.05

R2305K135897-10

RECEIVED
BLM AZ STATE OFFICE
2019 OCT -2 P 2:19
PHOENIX, ARIZONA

BLM
1 NORTH CENTRAL AVE
SUITE 800
PHOENIX, AZ 85004

95004-442700

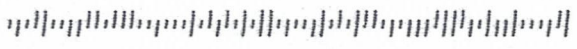

PLACE STICKER AT TOP OF ENVELOPE TO THE RIGHT
OF THE RETURN ADDRESS. FOLD AT DOTTED LINE